FOR U
RELOCATION



FOR RENT : APARTMENT

Cret de Champel | 1206 Genève | Reference : CDC142

CHF 3,600.-/month + ch.

For U Relocation Sàrl - Cours de Rive 4 - 1204 Genève
022 310 22 02 - info@forureloc.com - www.forureloc.com

FOR RENT : APARTMENT

CH-1206 Genève | Cret de Champel | **CHF 3,600.-/month + ch.**





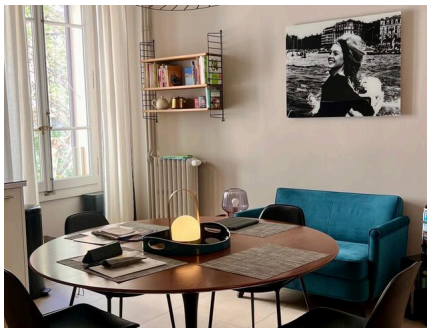

CONTACT FOR VISITING

For U Relocation Sàrl
Mrs. Nathalie Manganiello
E-mail : info@forureloc.com
Tel. : +41 22 310 22 02

CHARACTERISTICS

Reference: **CDC142**

Type: **Apartment**

Availability: **15.12.2026**

Rooms: **4**

Bedrooms: **2**

Location floor: **1st floor**

Living area: **92 m²**

Charges: **CHF 220.-/month (Not included)**

CHARACTERISTICS

CH-1206 Genève | Cret de Champel | **CHF 3,600.-/month + ch.**

CHARACTERISTICS

Availability	**15.12.2026**	Bedrooms	**2**
Type	**Apartment**	Location floor	**1st floor**
Reference	**CDC142**	Charges	**CHF 220.-/month (Not included)**
Rooms	**4**	Living area	**92 m²**

CONVENIENCES

NEIGHBOURHOOD

- City centre
- Green
- Park
- Shopping street
- Restaurant(s)
- Pharmacy
- Railway station
- Bus stop

PICTURE(S)

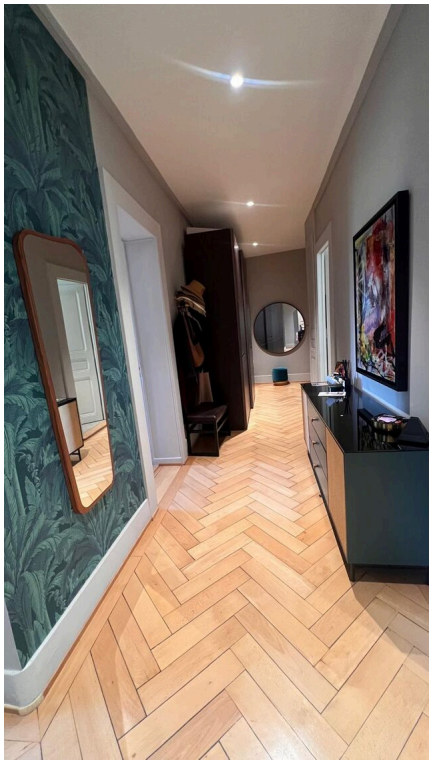



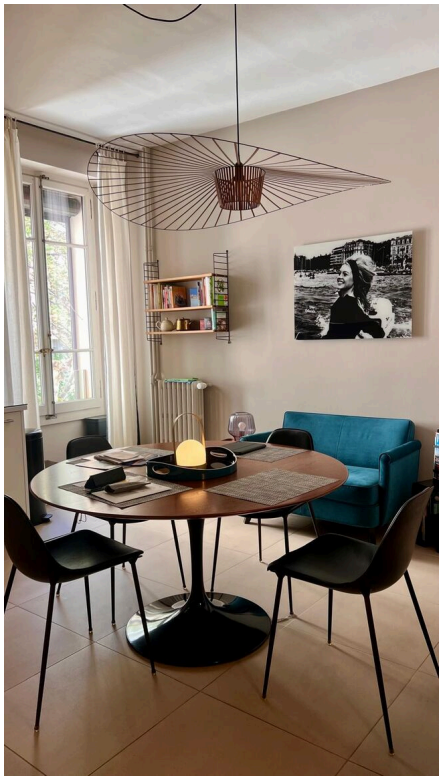





PLAN

Ch. Crêts-de-Champel
1206 Genève
Ville - Rive gauche

appartement	4 p
surface	92 m2

