FOR U
RELOCATION



FOR RENT : APARTMENT

quai Charles-Page | 1205 Genève | Reference : Chp3925

CHF 1,500.-/month + ch.

For U Relocation Sàrl - Cours de Rive 4 - 1204 Genève
022 310 22 02 - info@forureloc.com - www.forureloc.com

FOR RENT : APARTMENT

CH-1205 Genève | quai Charles-Page | **CHF 1,500.-/month + ch.**





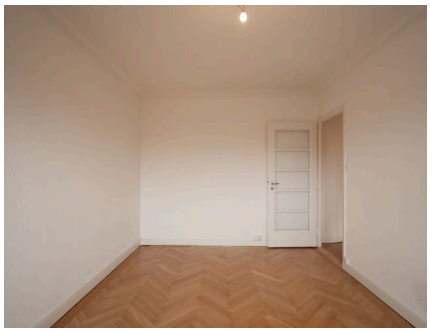

CONTACT FOR VISITING

For U Relocation Sàrl
Mrs. Nathalie Manganiello
E-mail : info@forureloc.com
Tel. : +41 22 310 22 02

CHARACTERISTICS

Reference: **Chp3925**

Type: **Apartment**

Availability: **01.12.2026**

Rooms: **2**

Location floor: **5th floor**

Living area: **32 m²**

Charges: **CHF 100.-/month (Not included)**

CHARACTERISTICS

CH-1205 Genève | quai Charles-Page | **CHF 1,500.-/month + ch.**

CHARACTERISTICS

Availability	**01.12.2026**	Location floor	**5th floor**
Type	**Apartment**	Charges	**CHF 100.-/month (Not included)**
Reference	**Chp3925**	Living area	**32 m²**
Rooms	**2**		

CONVENIENCES

NEIGHBOURHOOD

- River
- Bus stop
- Tram stop
- Shops/Stores

OUTSIDE CONVENIENCES

- Balcony/ies

INSIDE CONVENIENCES

- Lift/elevator

PICTURE(S)



















